

PLANIMETRIE

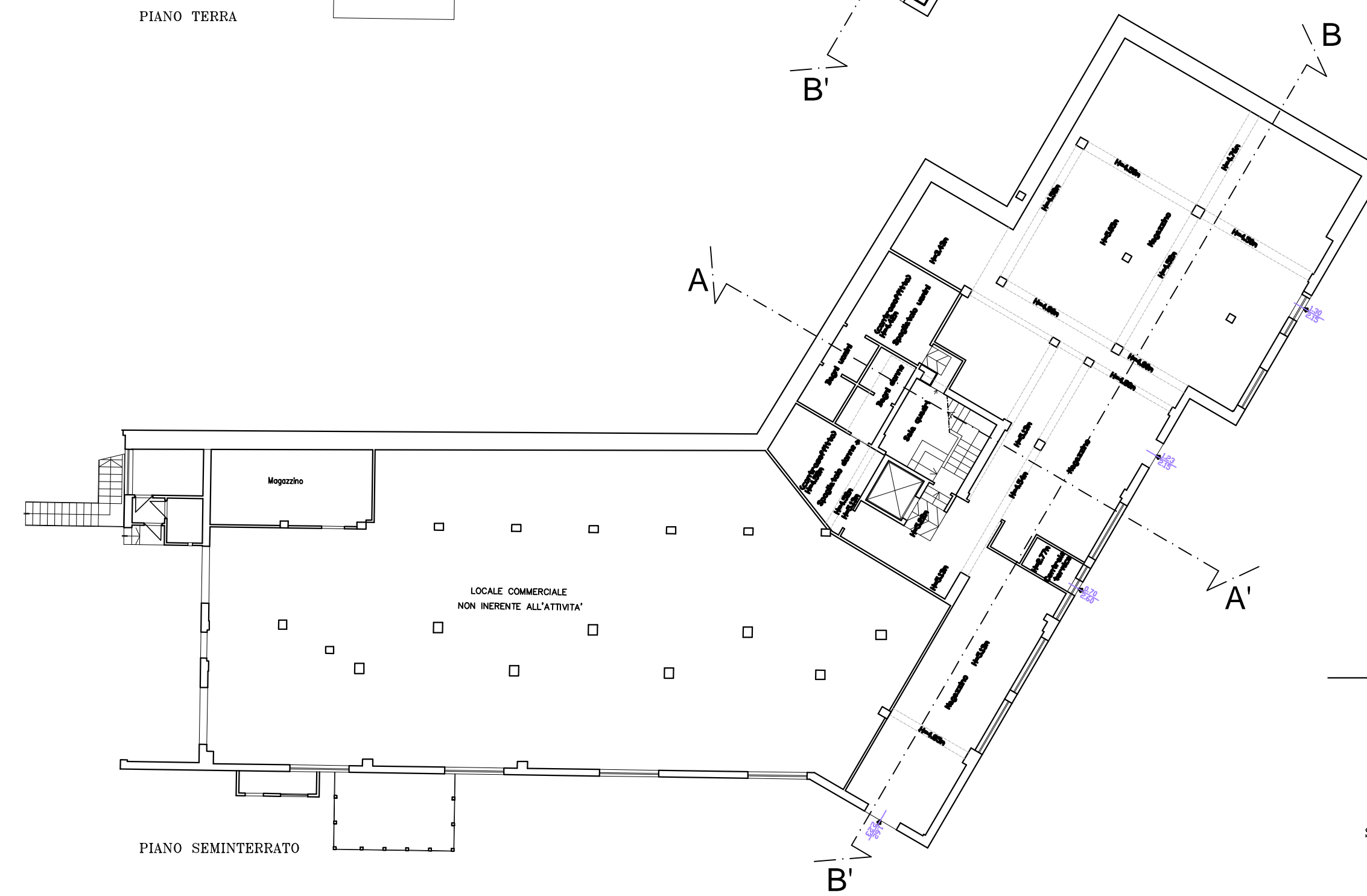

PROSPETTI

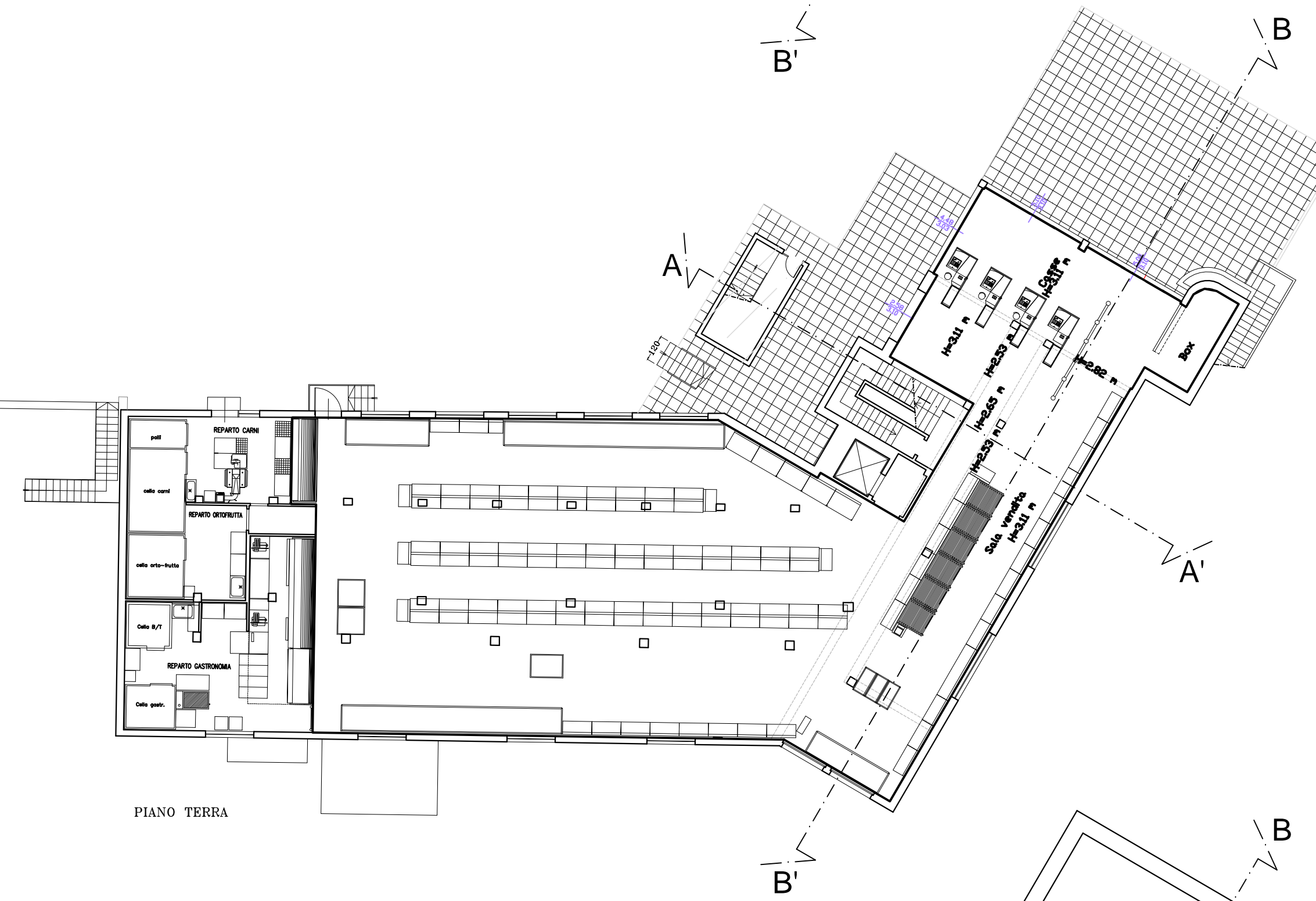
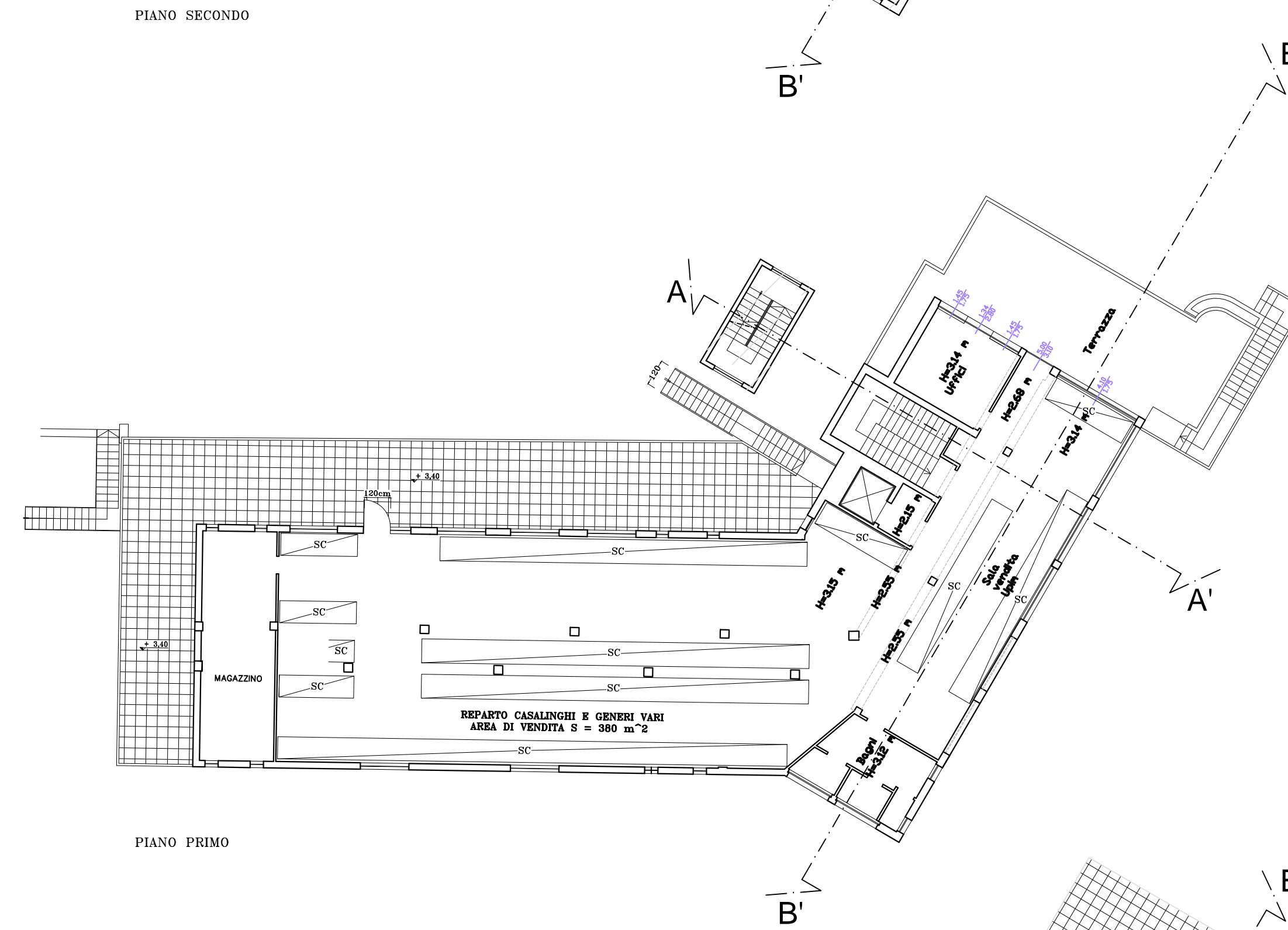
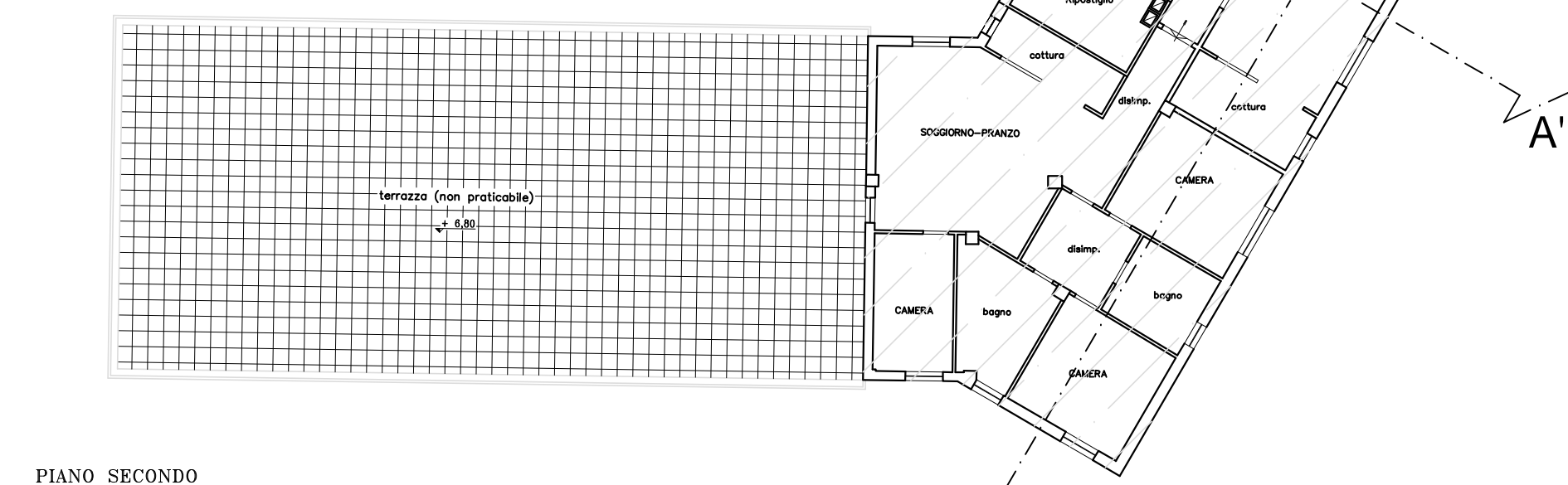
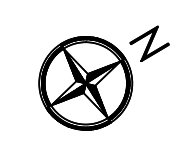
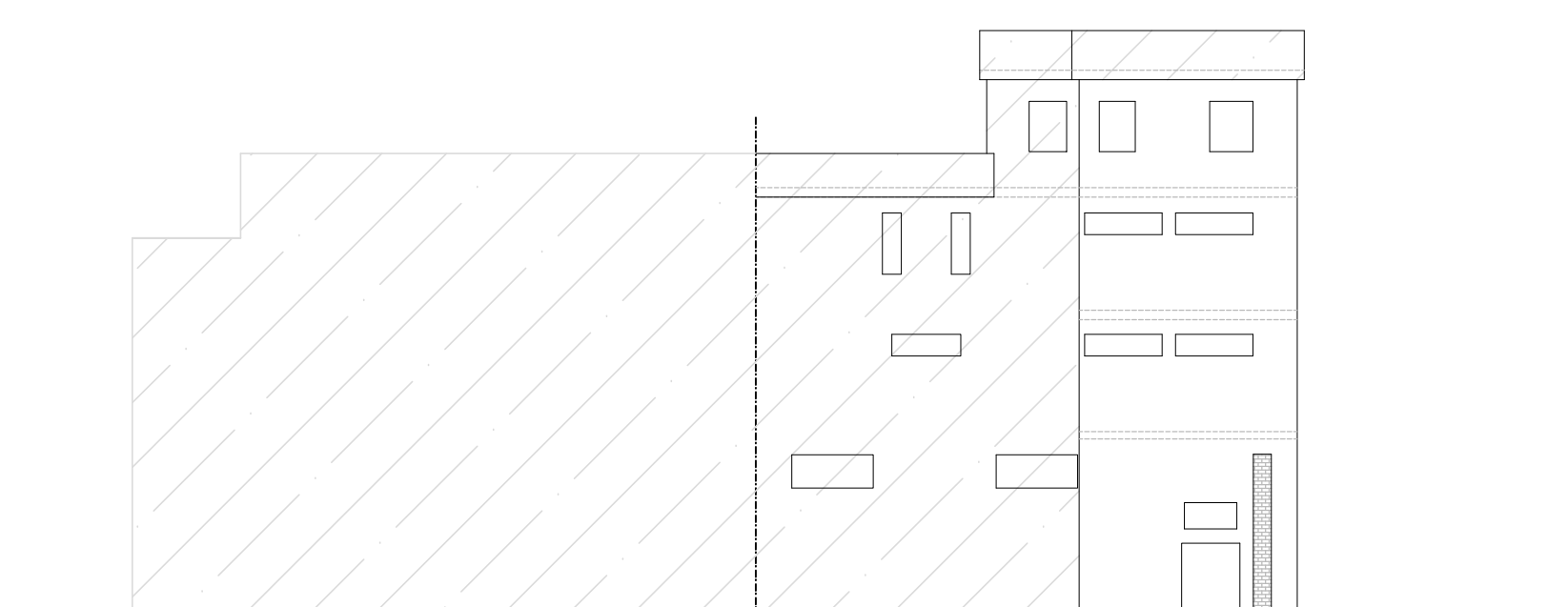
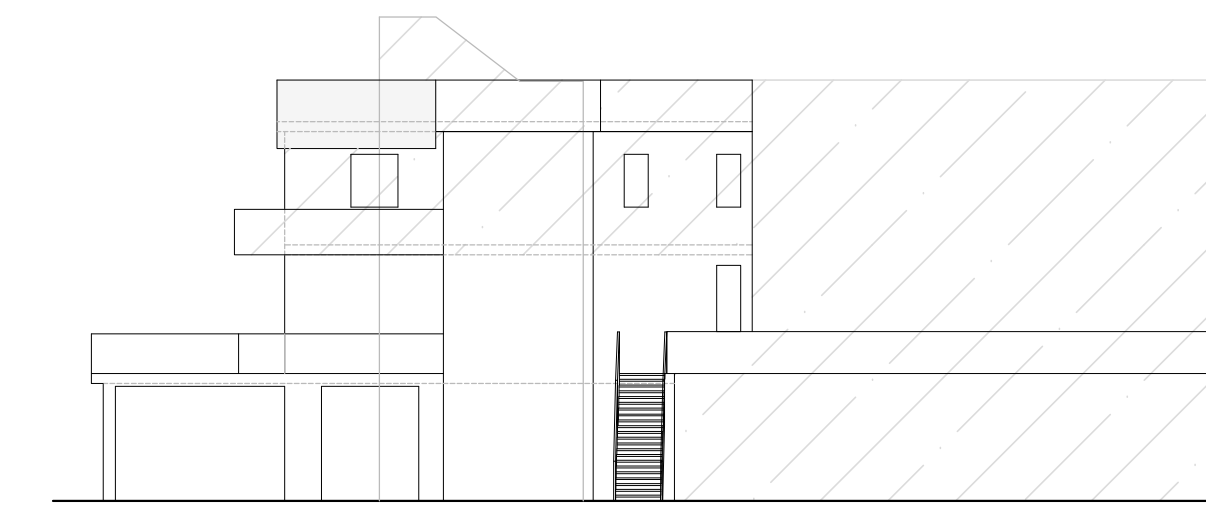
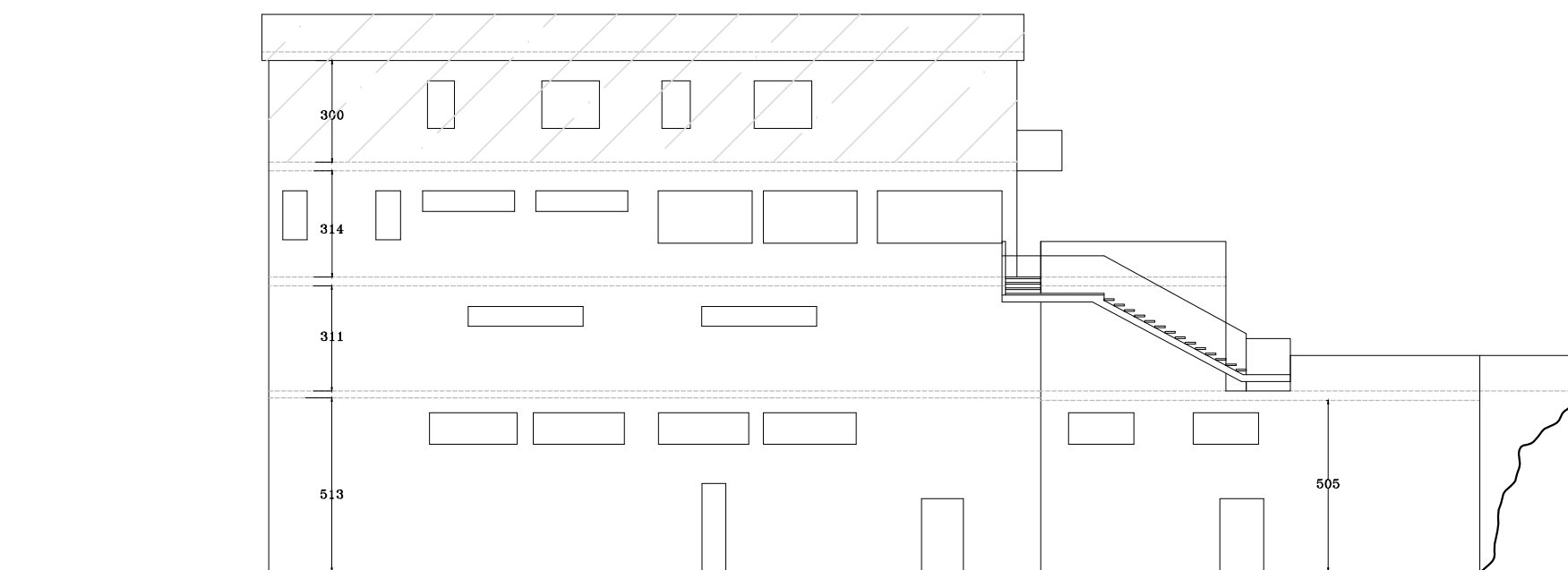
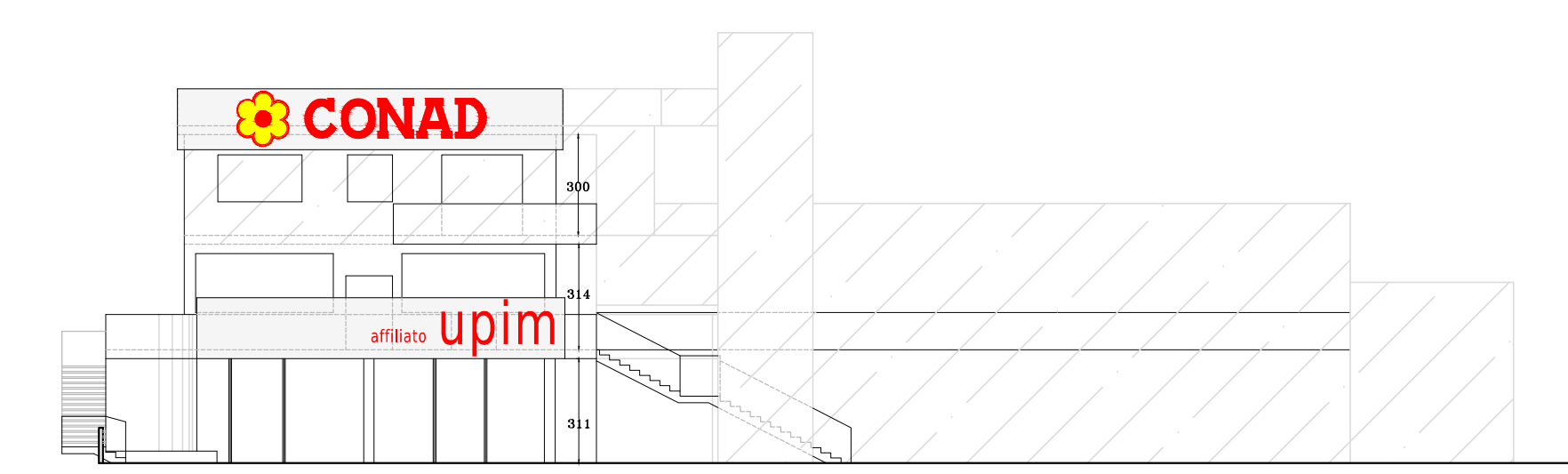

SEZIONI

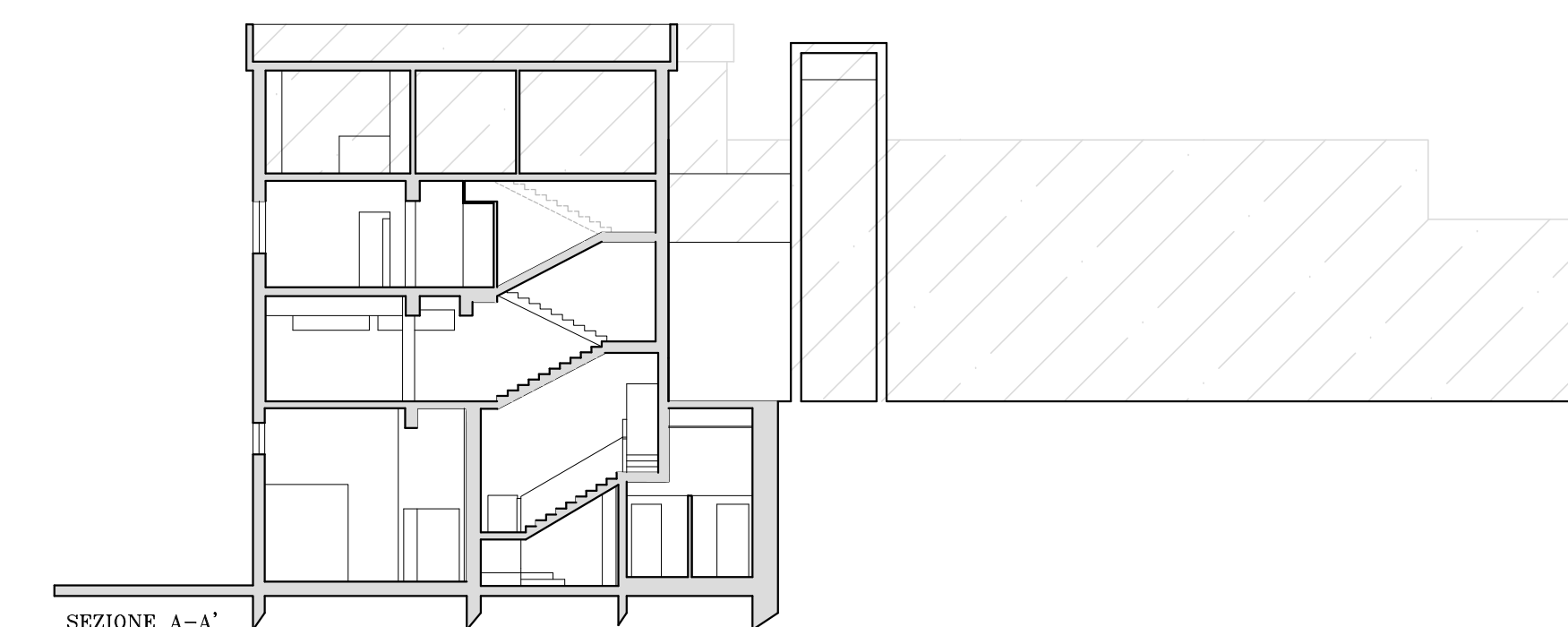

COMUNE DI MONTEPULCIANO  
PROVINCIA DI SIENA

PROGETTO DI RISTRUTTURAZIONE DEL  
FABBRICATO CONAD IN PIANCASTAGNIAIO (SI)  
VIALE ROMA N° 11

COMMITTENTE :  
Soc. CO.R.I.M. s.r.l.  
Via Elio Bernabei n°4/a Montepulciano (SI)

PROGETTISTA:  
ARCH. RICCARDO PIZZINELLI  
Via Elio Bernabei n°28 Montepulciano

TAVOLA N. 1 STATO ATTUALE

- PLANIMETRIE
- PROSPETTI
- SEZIONI

Montepulciano, 30.04.2021

Scala 1:200